Part 1 in C (low)

Grândola Vila Morena

Jose Alfonso / Arr. M. Mc Markovich

March with Drums
(repeat until count in 1,2,1, in)

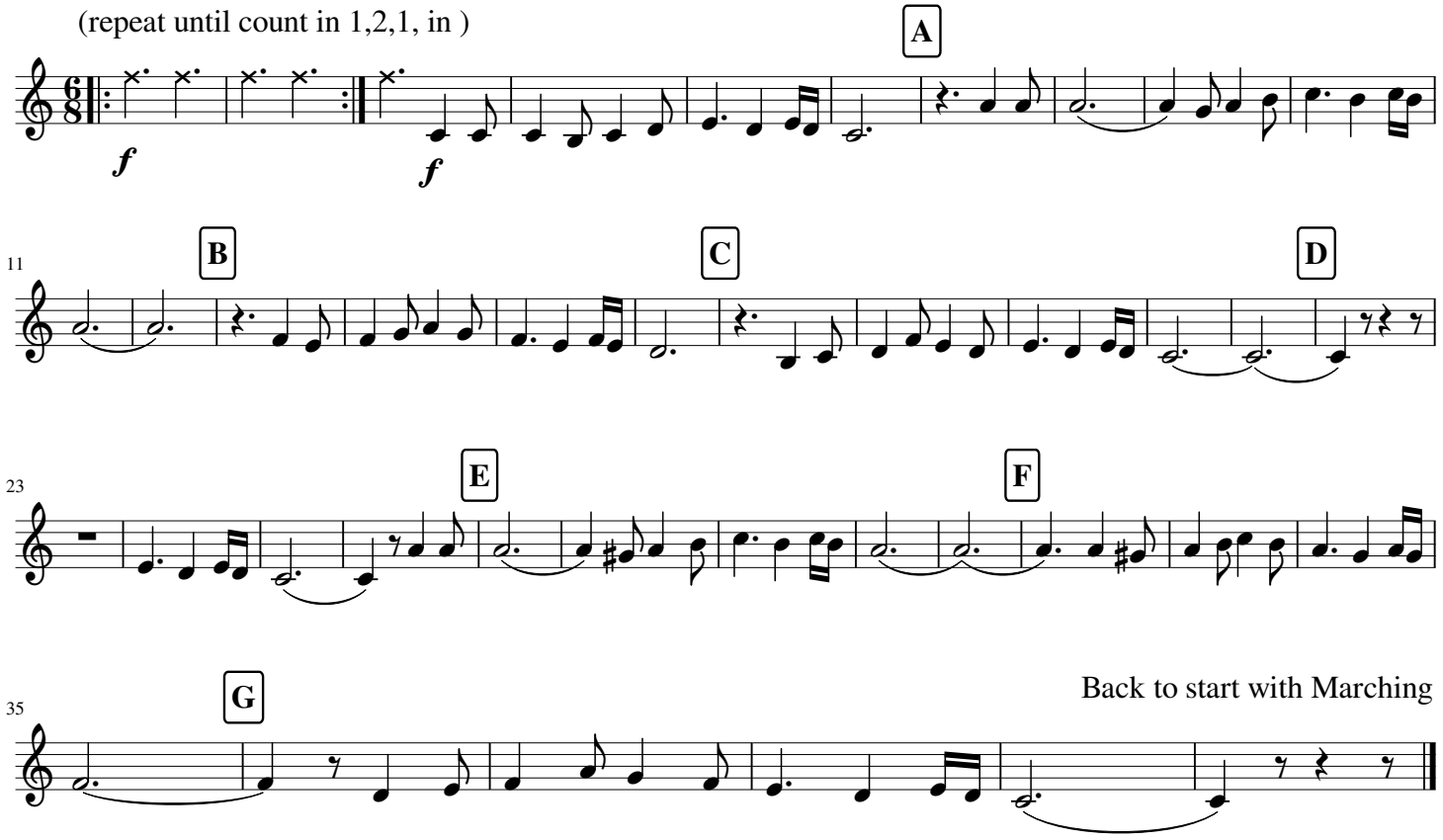

Back to start with Marching